

Card of	Simple name: tomb plaque	Tech. file: T	Institution: ScM: W	Accession number: A 129246	Registered number: 18/1936	Part
---------	---------------------------------	----------------------	----------------------------	-----------------------------------	-----------------------------------	------

IDENTIFICATION	Full name: breast feeding	Inventory description: marble plaque showing woman suckling child, Roman, from Ostia, Italy, 1st century AD.
	Subject: child care & feeding & building & parts of buildings & archaeology & Roman & funerary	

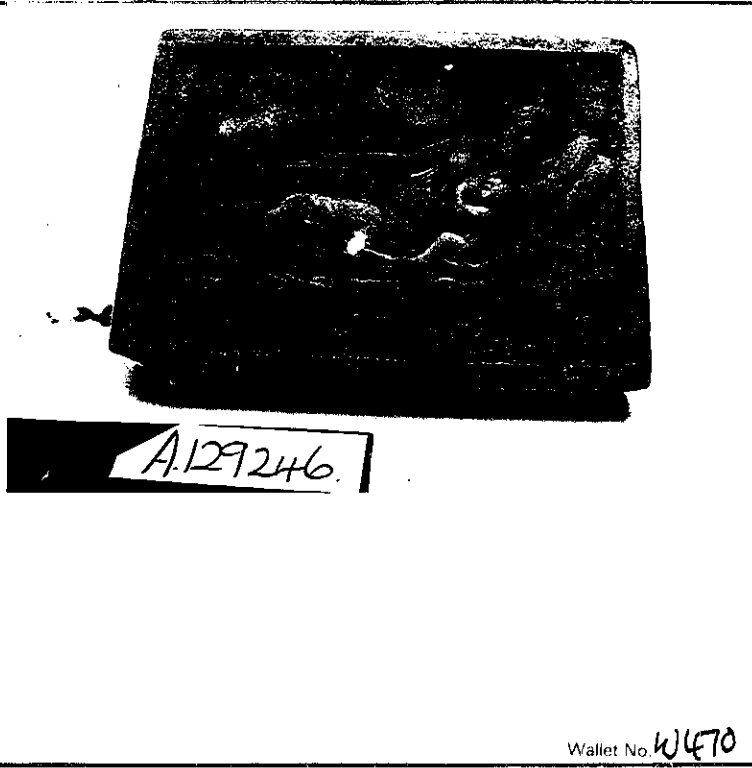

PRODUCTION	Person: role	Date	Place	(Note)
		1-100		

ASSOCIATION	Person/Institution	Date	Place	Note
			Ostia & Italy	excavated at Ostia

DESCRIPTION	Part: materials	Condition
	: marble	good
	Completeness	complete

Part: aspect: description
: illustration : woman lying on couch, suckling child.

Wallet No. **W470**

Dimension measured	Value
height	255
width	338
length	49

Inscription type: method: position		Inscription type: method: position	
Transcription	Note	Transcription	Note
Description		Description	
Transcription		Transcription	
Description		Description	

WELLCOME MUSEUM

ACQUISITION	Acquisition keyword		Acquired from: date		ScM Reg	Indemnity: expiry date
	C purchased		Rocchi (Rome, via Capt Saint): 1932		D Price £11/-/-	D Conditions
LOANS	Borrower		Purpose of loan		Date: Period of loan	Valuation: ScM Reg
	C					D
PROCESS	Conservation		Other process		Detail: operator: date: note	
	C					
	Photography					
	Conservation					
	Photography					
DOCUMENTATION	L Class		Author: date: title: journal or publisher: volume: note		L Class	
	C					
NOTES	Notes			Notes		
	C From Workroom, Wellcome Institute.					
LOCATION RECORDER	Location: date		Recorder: date			
			C RJD: 19 AUG 1981			