

92

92.010.6

0134/N

Card of 1	Simple name - plaque	Tech. file	Institution ScM: W	Accession number A 129245	Registered number 17/1936	Part
-----------	----------------------	------------	-----------------------	------------------------------	------------------------------	------

IDENTIFICATION	Full name parturition	Inventory description marble plaque showing parturition scene, Roman, from Ostia, Italy
	Subject archaeology & Roman 3 & obstetrics & general	Identifier: date

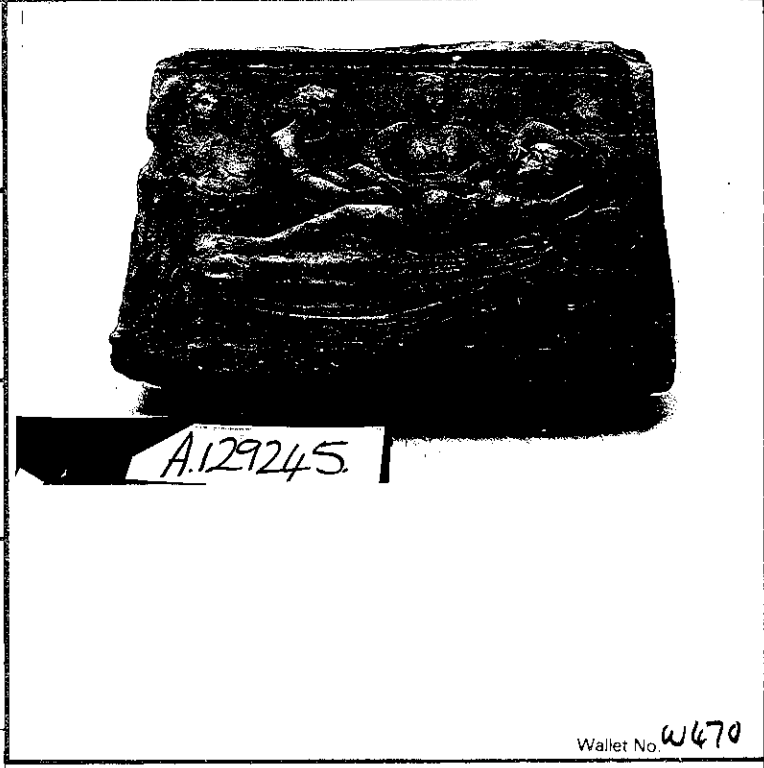

PRODUCTION	Person: role	Date	Place	(Note)
------------	--------------	------	-------	--------

ASSOCIATION	Person/Institution	Date	Place Ostia & Italy	Note excavated at Ostia
-------------	--------------------	------	------------------------	----------------------------

DESCRIPTION	Part: materials marble	Condition fair (chipped)
		Completeness complete

Dimension measured	Value
length	63
height	250
width	340

Part: aspect: description	illustration: woman lying on couch, surrounded by three assistants, one of whom holds baby.
---------------------------	---

Inscription type: method, position	Inscription type: method, position
------------------------------------	------------------------------------

C	Transcription	Note	D	Transcription	Note	D
	Description			Description		
	Transcription			Transcription		
	Description			Description		

WELLCOME MUSEUM

ACQUISITION	Acquisition keyword - purchased	Acquired from: date Racchi (Roma, via Capt Saint): 1932	ScM Reg D Price £11/-/-	Indemnity expiry date Conditions
LOANS	Borrower	Purpose of loan	Date: Period of loan	Valuation ScM Reg
PROCESS	<input type="checkbox"/> Conservation <input type="checkbox"/> Photography <input type="checkbox"/> Conservation <input type="checkbox"/> Photography <input type="checkbox"/> Conservation <input type="checkbox"/> Photography	Other process	Detail: operator: date: note	Cross-reference
DOCUMENTATION	L Class	Author: date: title: journal or publisher: volume: note	L Class	Author: date: title: journal or publisher: volume: note
NOTES	Notes from Strangroom, Wellcome Institute.		Notes	
LOCATION RECORDER	Location: date	Recorder: date RJD: 19 AUG 1981		